

PLAN SHOWING THE PROPOSED CONSTRUCTION OF A RESIDENTIAL BUILDING AT PLOT NO. 26F KAVARI STREET, SALIGRAMAM, CHENNAI - 93.

T.S.NO. 126/7
BLOCK NO.37, OF
SALIGRAMAM VILLAGE, OF
DIVISION NO. 129, ZONE - VIII.

SCALE - 1" = 8' 0" (1:100)

JOINERIES:-

D	DOOR	3' 3" X 7' 0"
D1	DOOR	3' 0" X 7' 6"
D2	DOOR	2' 6" X 7' 0"
W	WINDOW	5' 0" X 4' 6"
V	VENTILATOR	3' 0" X 2' 0"
F/W	FRENCH WINDOW	4' 0" X 4' 6"

AREA STATEMENT:-

PLOT EXTENT (as per sub-division & site)	3839.00	356.88
PLOT EXTENT (as per patta)	3904.95	362.98
GROUND FLOOR	1758.55	162.70
FIRST FLOOR	2471.00	229.65
SECOND FLOOR	921.25	85.40
TOTAL AREA	5150.80	477.75
PLOT COVERAGE	64.36%	
F.S.I	1.33	
STLT FLOOR	645.38	59.95

COLOUR INDEX:-

PROPOSED BOUNDARY

ROAD/STREET

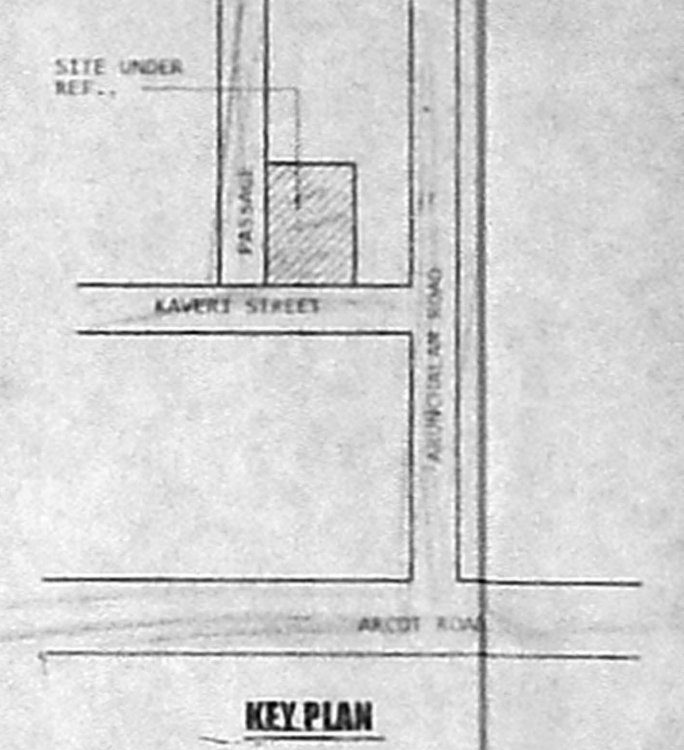
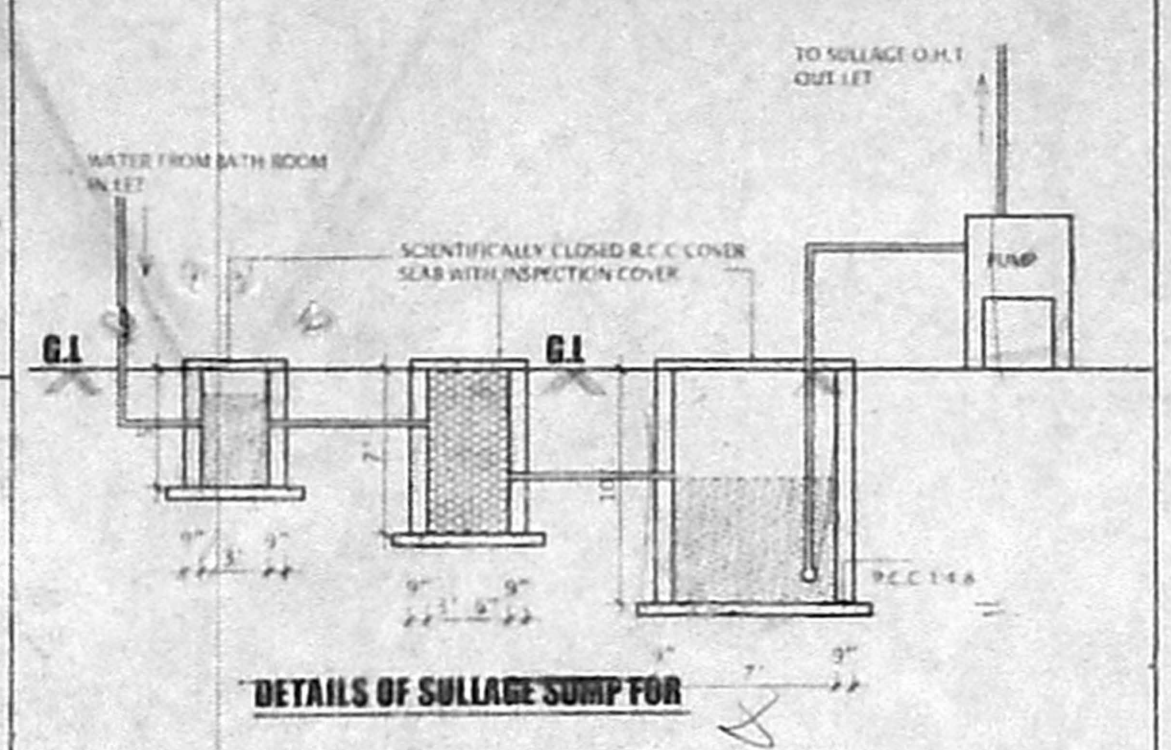

OWNER:-

LICENSED SURVEYOR:-

V. SIVARENGARAJ, L.C.E.,
 LICENSED ENGINEER, CL 8 No. 207,
 CORPORATION OF CHENNAI,
 PANEL ENGINEER, STATE BANK OF INDIA,
 NEW No. 2, (OLD No. 2), NORTH USMAN ROAD,
 T. NAGAR, CHENNAI-600 017,
 PHONE: 8543138

13/28206/05
 C.P. Suresh Kumar

Inspection plan
Survey plan
5/2/10
28/11/05

86 x 66

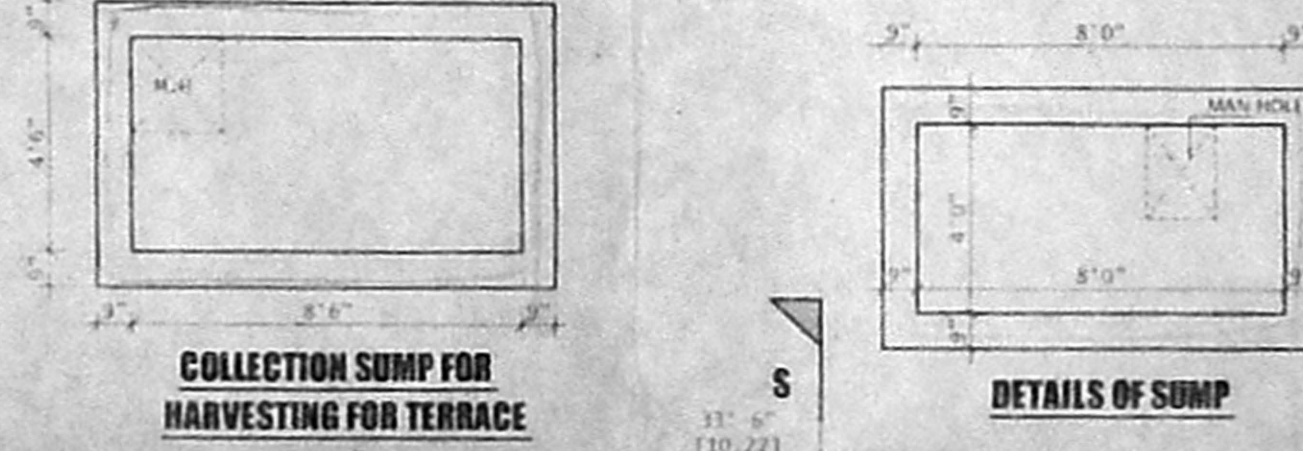
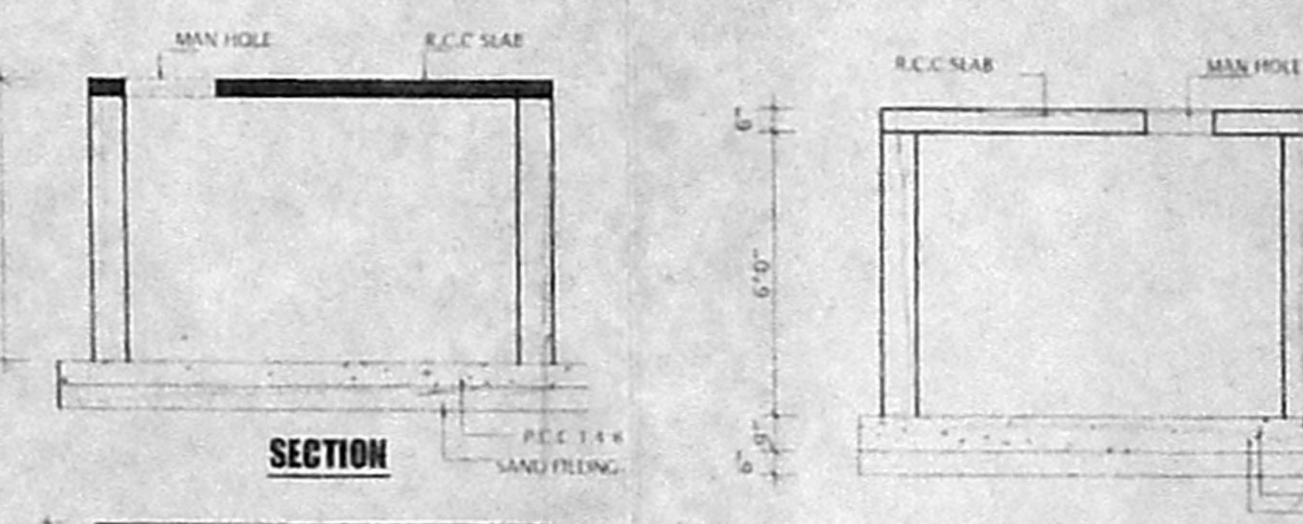
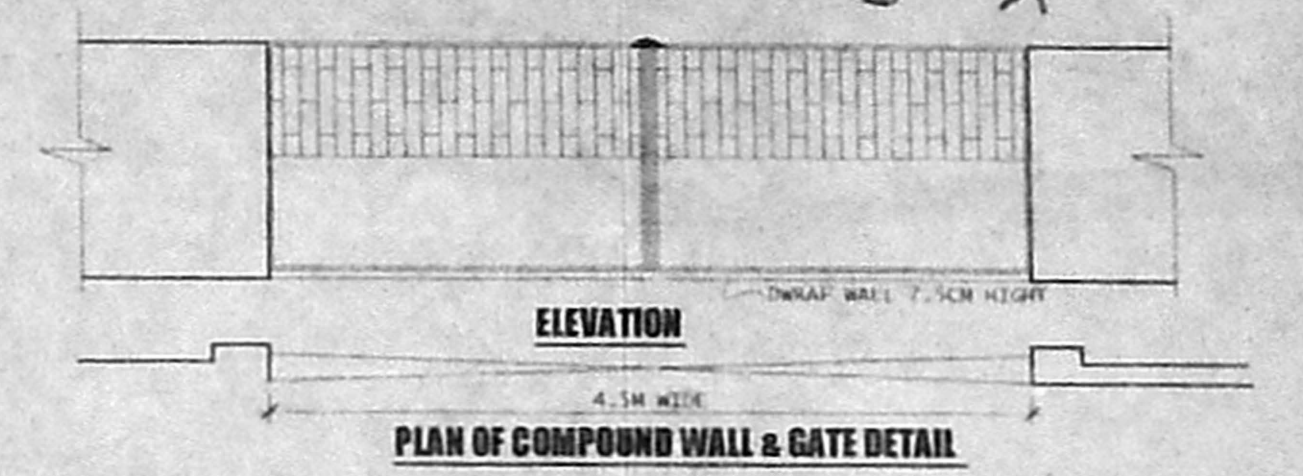
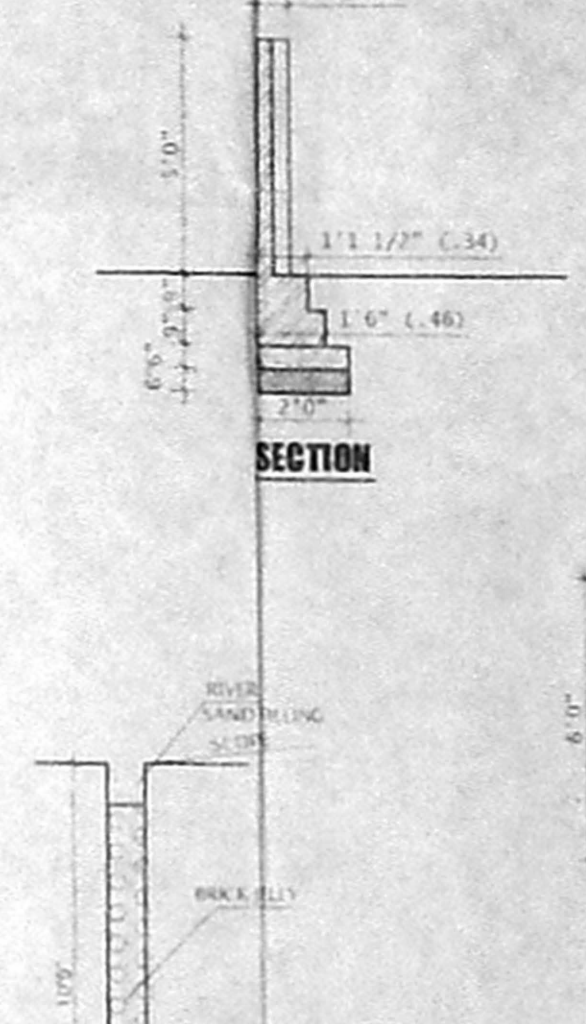
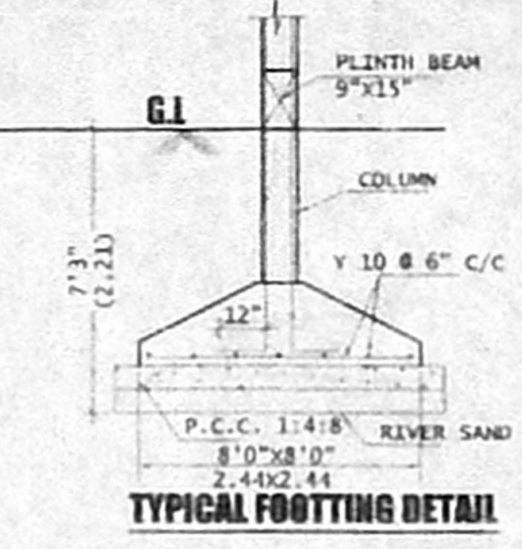
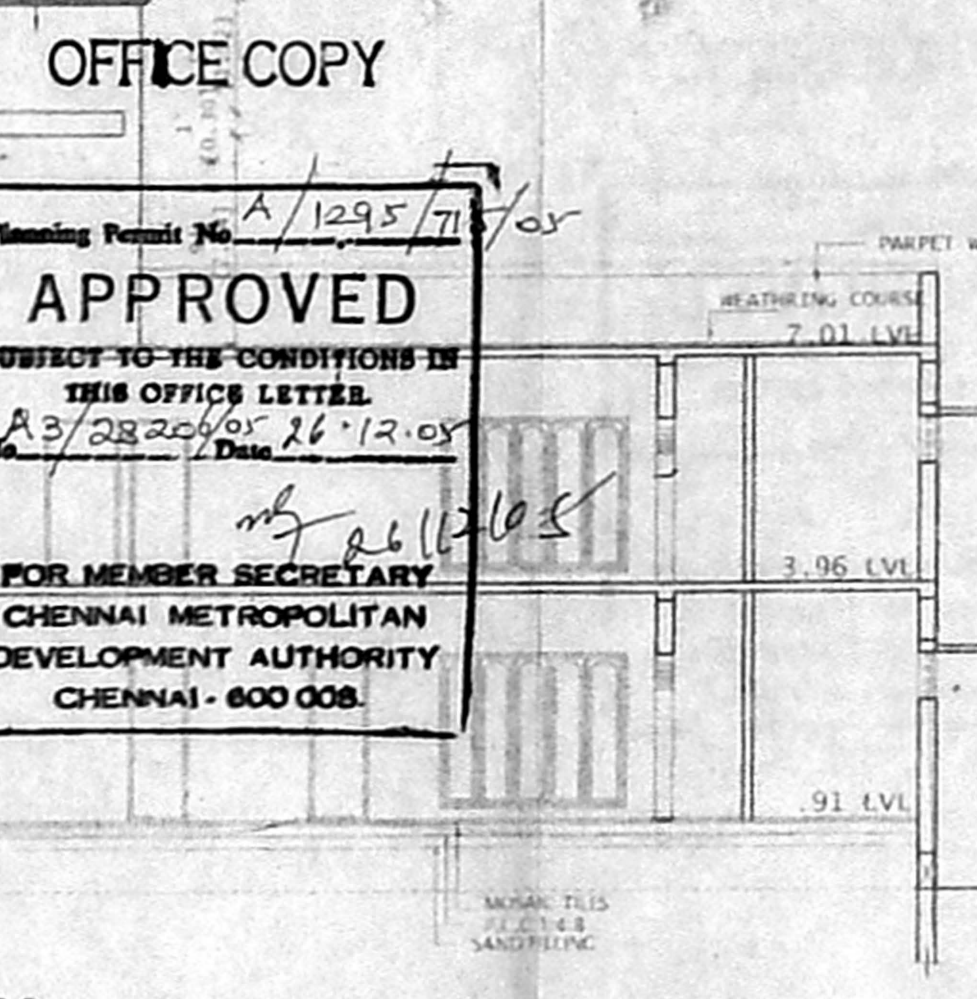
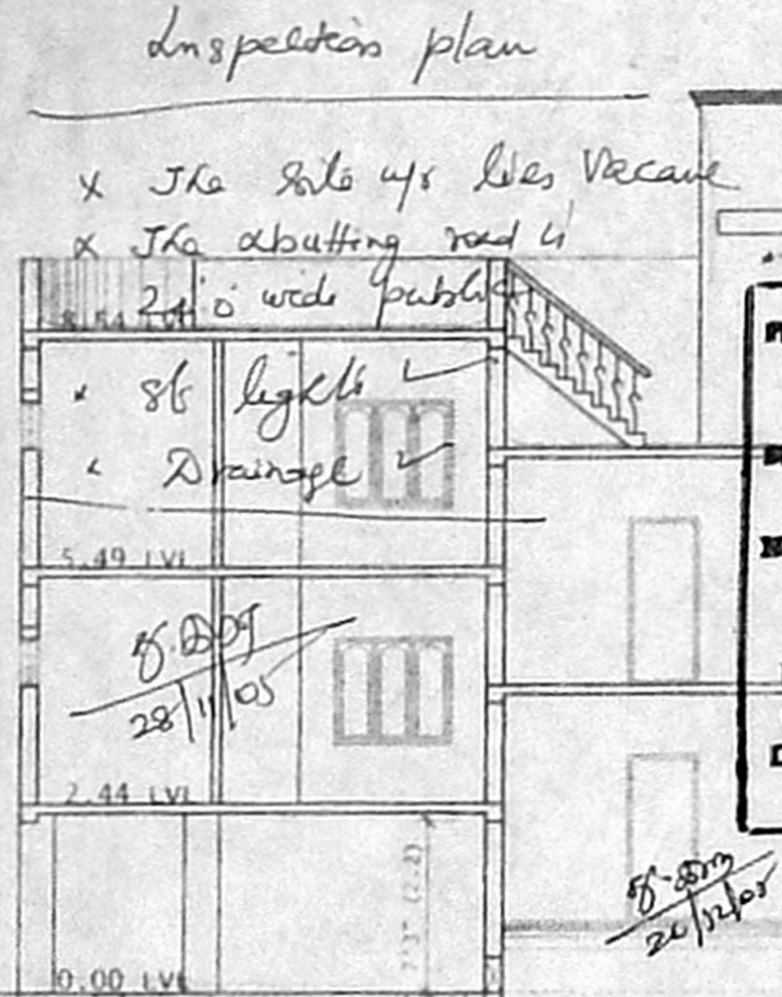
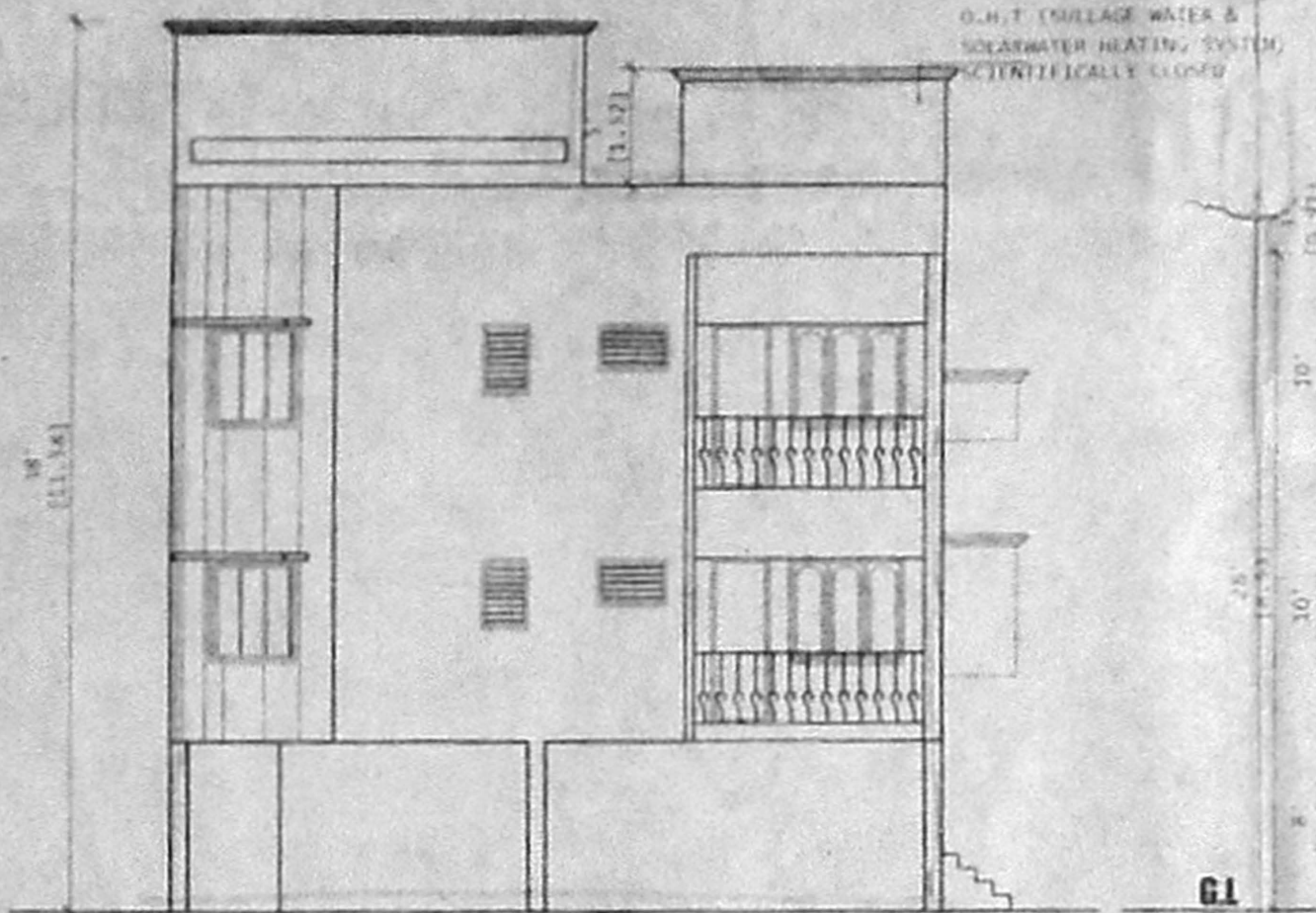

DETAILS OF SUMP

DWRAF WALL DETAIL

RAIN WATER STORAGE

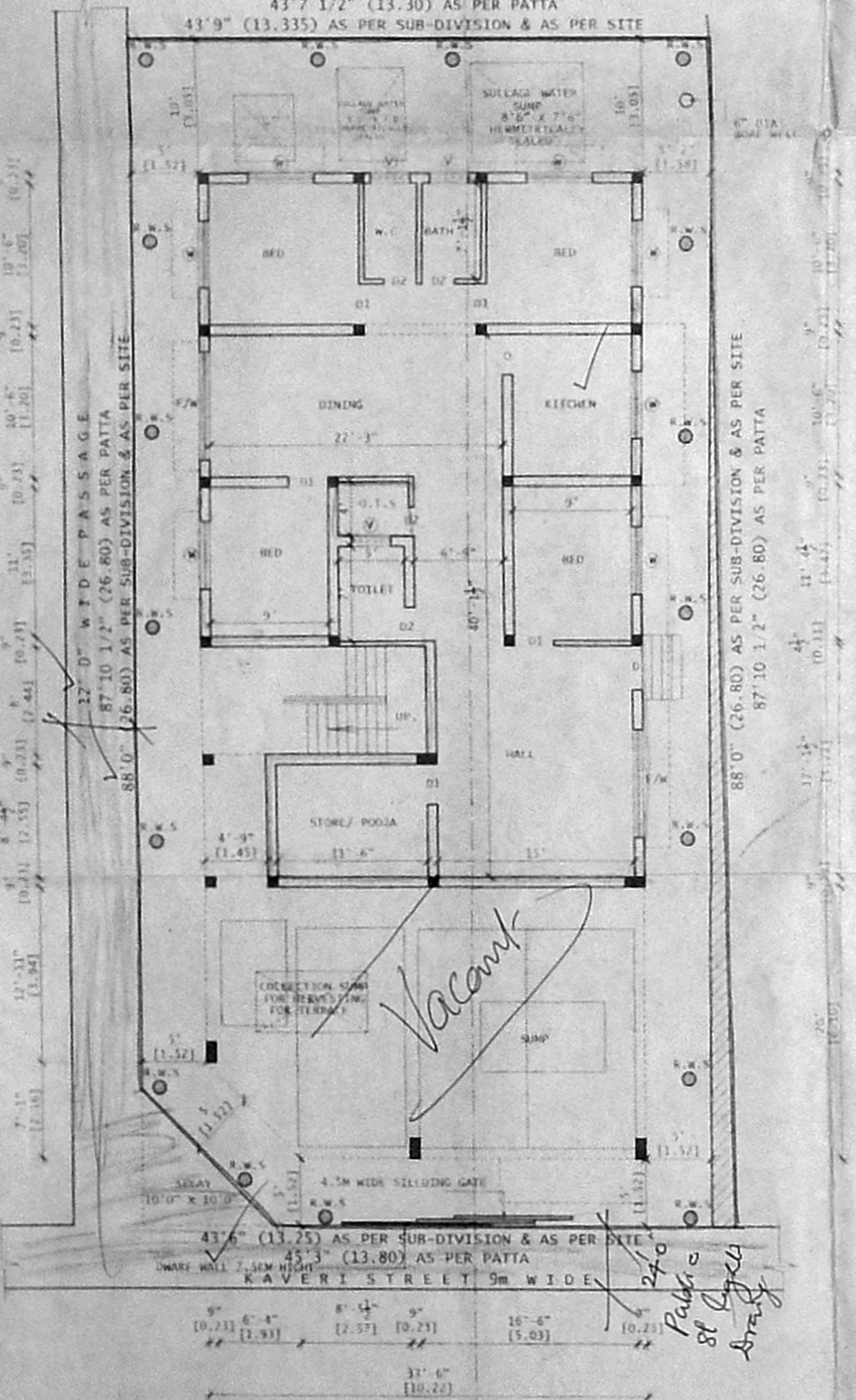

SITE/STILT & GROUND FLOOR PLAN

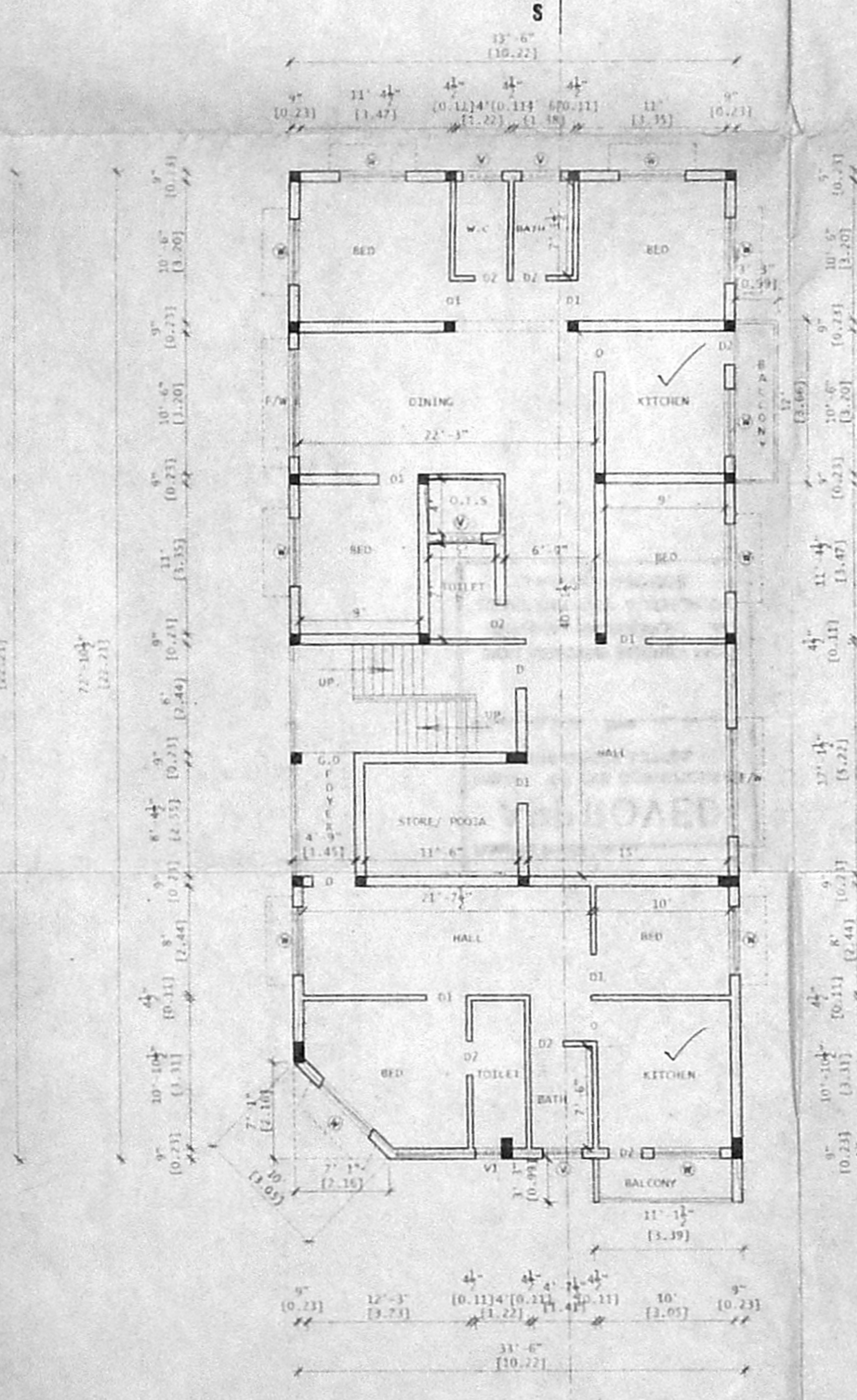

FIRST FLOOR PLAN S

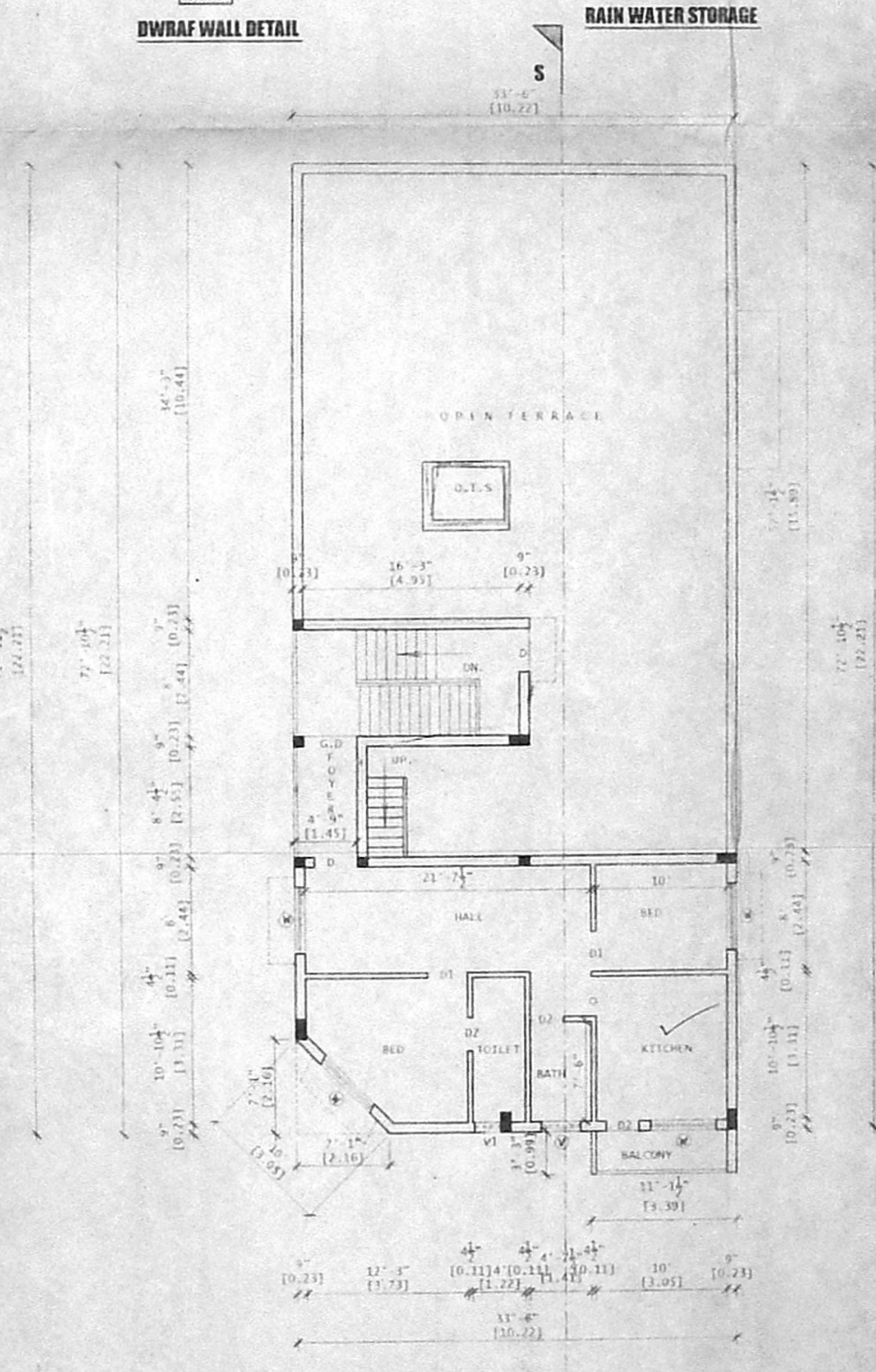

SECOND FLOOR PLAN S (PART)

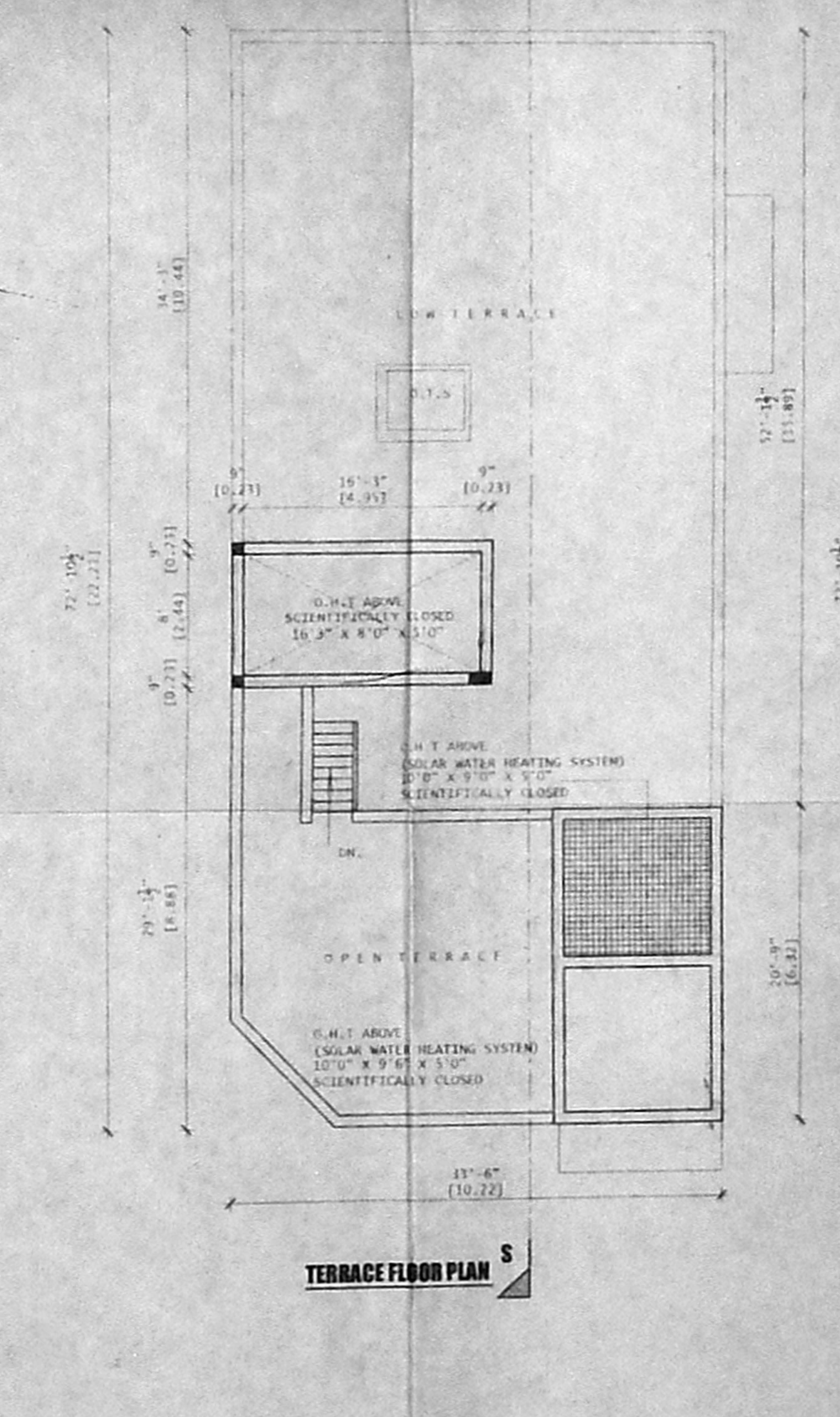

TERRACE FLOOR PLAN S

Vacant

8' 6" height
 Drainage